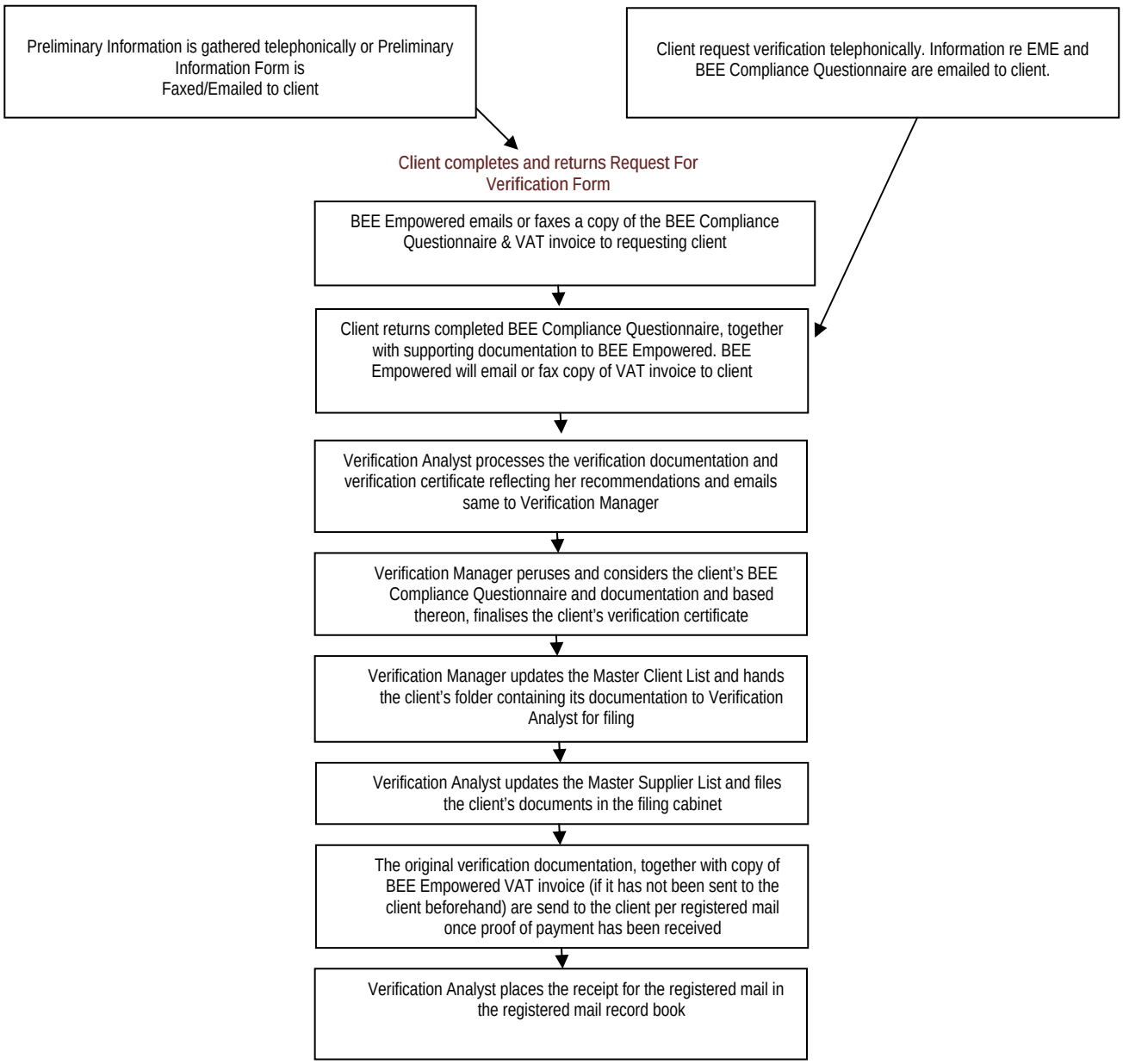Verification process for EME (Exempted Micro-Enterprise) (Annual Revenue less than R5 million)